

A46 Newark Bypass

TR010065/APP/2.8

2.8 Permanent Speed Limit Plans

APFP Regulation 5(2)(o)

Planning Act 2008

Infrastructure Planning (Applications: Prescribed Forms and
Procedure) Regulations 2009

Volume 2

April 2024

Infrastructure Planning

Planning Act 2008

**The Infrastructure Planning
(Applications: Prescribed Forms
and Procedure) Regulations 2009**

A46 Newark Bypass

Development Consent Order 202[x]

Permanent Speed Limit Plans

Regulation Number:	Regulation 5(2)(o)
Planning Inspectorate Scheme Reference	TR010065
Application Document Reference	TR010065/APP/2.8
Author:	A46 Newark Bypass Project Team, National Highways

Version	Date	Status of Version
Rev 1	April 2024	DCO Application

Contents

1	Introduction	2
1.1	General.....	2
2	Schedule of Plans Included in this Application Document	2

1 Introduction

1.1 General

- 1.1.1 These Permanent Speed Limit Plans (these “Plans”) relate to an application made by National Highways (the “Applicant”) to the Secretary of State for Transport via the Planning Inspectorate (the “Inspectorate”) under the Planning Act 2008 (the “2008 Act”) for a Development Consent Order (DCO). If made, the DCO would grant consent for the A46 Newark Bypass (the “Scheme”). A detailed description of the Scheme can be found in Chapter 2 (The Scheme) of the Environmental Statement (ES) (TR010065/APP/6.1).
- 1.1.2 These Plans forms part of a suite of application documents and is included in the application in compliance with Regulation 5(2)(o) of the Infrastructure Planning (Prescribed Forms and Procedure) Regulations 2009 (the “2009 Regulations”) which requires:
- “... any other plans, drawings and sections necessary to describe the proposals for which development consent is being sought, showing details of design, external appearance and the preferred layout of buildings or structures, drainage, surface water management, means of vehicular and pedestrian access, any car parking to be provided, and means of landscaping”.*
- 1.1.3 As these Plans are part of the application documentation they should be read alongside and are informed by the other application documents, in particular Schedule 3 of the draft DCO (TR010065/APP/3.1).

2 Schedule of Plans Included in this Application Document

Drawing Number	Drawing Title	Version
HE551478-SKAG-HGN-CONWI_CONW-DR-CH-28000	Permanent Speed Limit Plans – Key Plan	C01
HE551478-SKAG-HGN-CONWI_CONW-DR-CH-28001	Permanent Speed Limit Plans – Sheet 1 of 7	C01
HE551478-SKAG-HGN-CONWI_CONW-DR-CH-28002	Permanent Speed Limit Plans – Sheet 2 of 7	C01
HE551478-SKAG-HGN-CONWI_CONW-DR-CH-28003	Permanent Speed Limit Plans – Sheet 3 of 7	C01
HE551478-SKAG-HGN-CONWI_CONW-DR-CH-28004	Permanent Speed Limit Plans – Sheet 4 of 7	C01
HE551478-SKAG-HGN-CONWI_CONW-DR-CH-28005	Permanent Speed Limit Plans – Sheet 5 of 7	C01
HE551478-SKAG-HGN-CONWI_CONW-DR-CH-28006	Permanent Speed Limit Plans – Sheet 6 of 7	C01
HE551478-SKAG-HGN-CONWI_CONW-DR-CH-28007	Permanent Speed Limit Plans – Sheet 7 of 7	C01

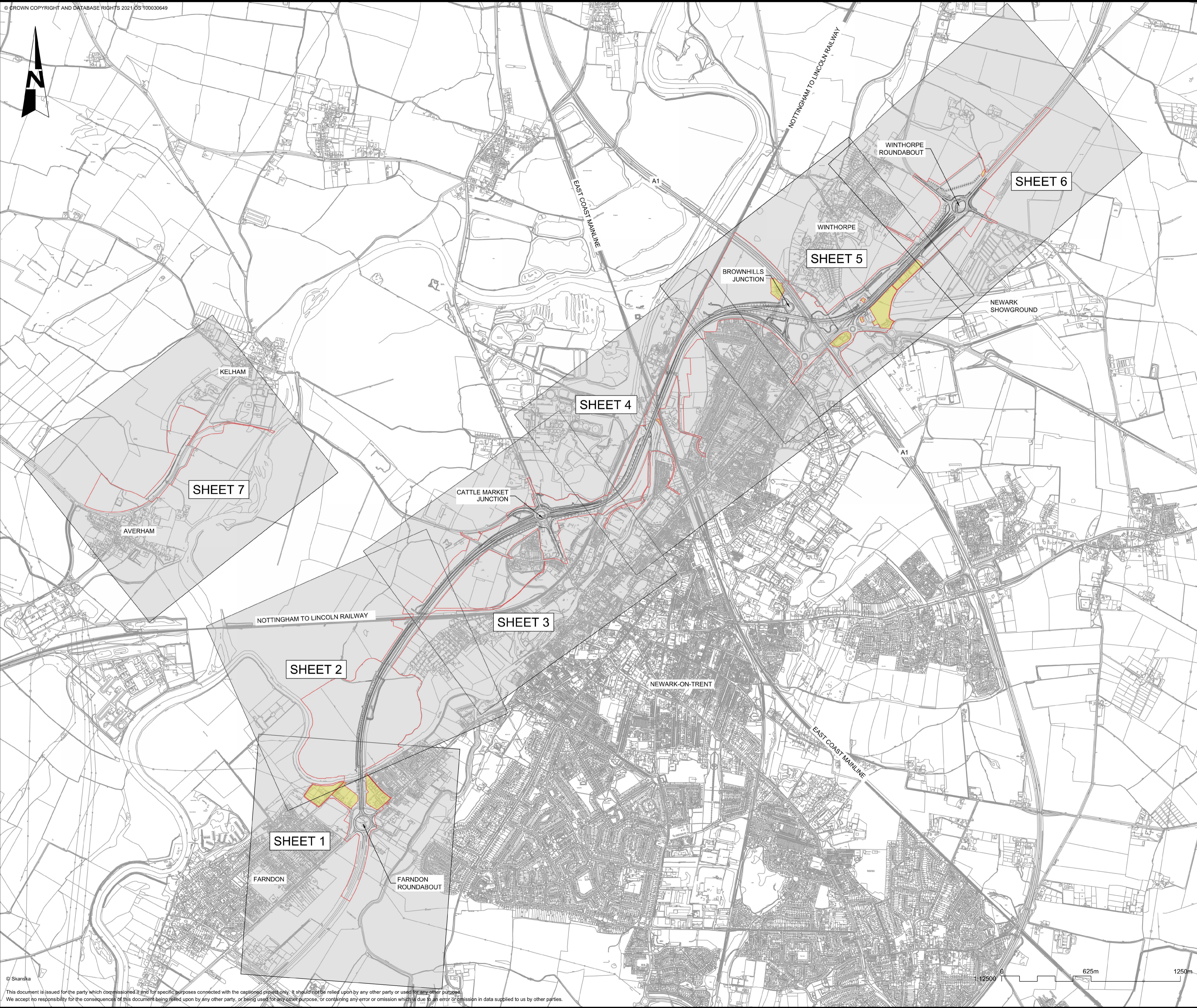

NOTES
 1. THE PURPOSE OF THIS DRAWING IS TO SUPPORT THE A46 NEWARK BYPASS DEVELOPMENT CONSENT ORDER (DCO) APPLICATION.

KEY:
 ORDER LIMITS
 DESIGN LAYOUT
 LAND NOT INCLUDED IN ORDER LIMITS

REV.	DATE	DCO APPLICATION	SG	JS	HF
		AMENDMENT DETAILS	ORIG	CHK'D	APP'D

CLIENT

PURPOSE OF ISSUE
 DCO APPLICATION

DEVELOPMENT CONSENT ORDER NUMBER
 TR010065

PROJECT TITLE
 A46 NEWARK BYPASS

DRAWING TITLE
 PERMANENT SPEED LIMIT PLANS
 REGULATION 5(2)(o)
 KEY PLAN

ORIGINAL SIZE A1 SCALE 1:12500

DRAWING NUMBER HE PIN HE551478	ORIGINATOR SKAG	VOLUME HGN	PROJECT REF NO. HE551478
CONWI_CONW	DR CH	28000	REVISION C01
LOCATION	TYPE	ROLE	NUMBER

100
90
80
70
60
50
40
30
20
10

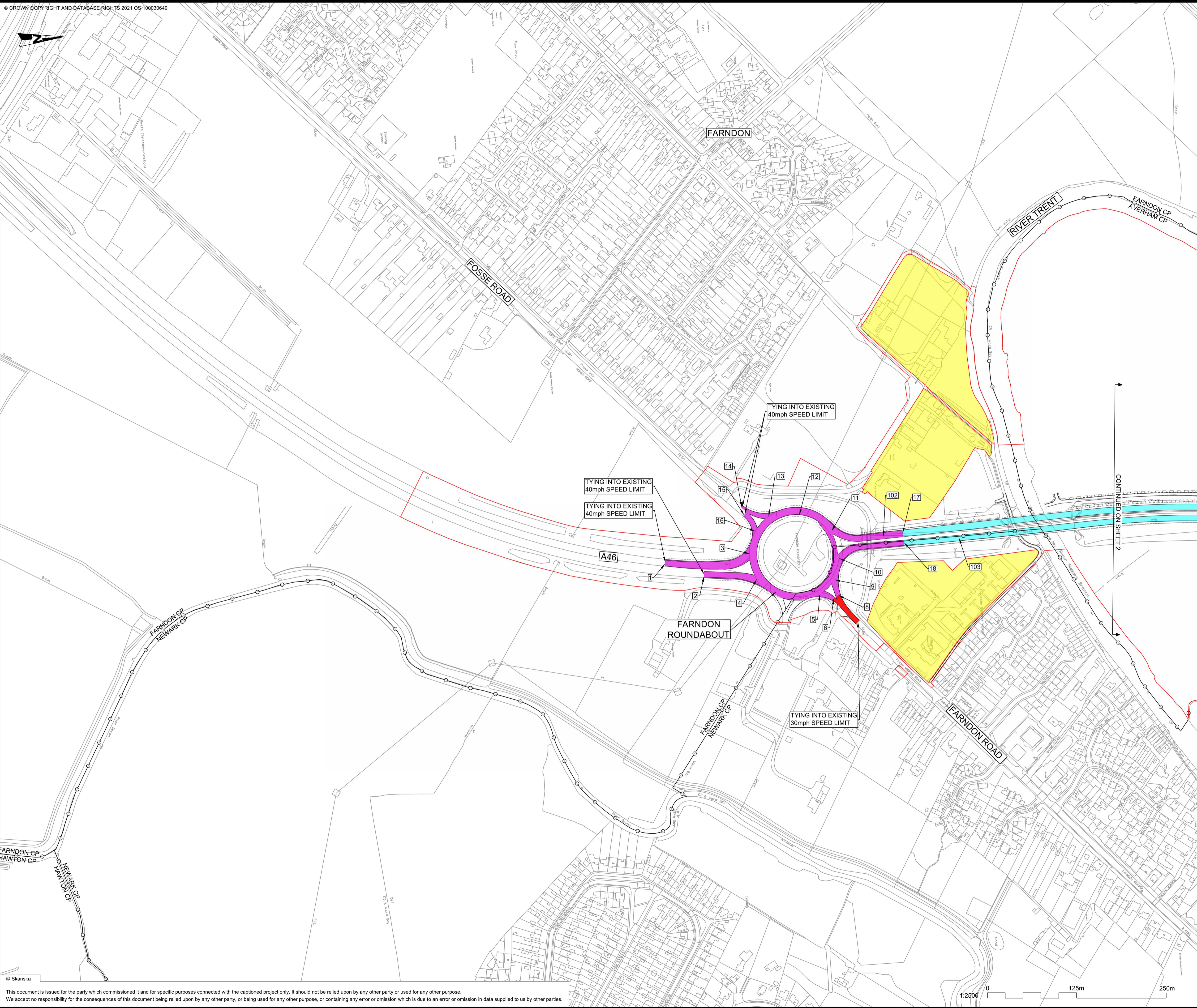

- NOTES**
1. ALL DIMENSIONS ARE IN METRES UNLESS OTHERWISE STATED.
 2. DO NOT SCALE FROM THIS DRAWING USE ONLY PRINTED DIMENSIONS.
 3. THE DESIGN SHOWN WILL BE SUBJECT TO DETAILED DESIGN DEVELOPMENT IN ACCORDANCE WITH THE PROVISIONS OF THE DEVELOPMENT CONSENT ORDER (TR010065/APP/3.1).
 4. THIS PLAN SHOULD BE READ IN CONJUNCTION WITH OTHER APPLICATION DOCUMENTS IN PARTICULAR SCHEDULE 3 OF THE DEVELOPMENT CONSENT ORDER (TR010065/APP/3.1).

KEY TO SYMBOLS

- ORDER LIMITS
- LAND NOT INCLUDED IN ORDER LIMITS
- HIGHWAY WORK OUTLINE
- NATIONAL SPEED LIMIT
- 50MPH SPEED LIMIT
- 40MPH SPEED LIMIT
- 30MPH SPEED LIMIT
- START / END POINT OF SPEED LIMIT
- NEWARK CP
FARNDON CP CIVIL PARISH (CP) BOUNDARY

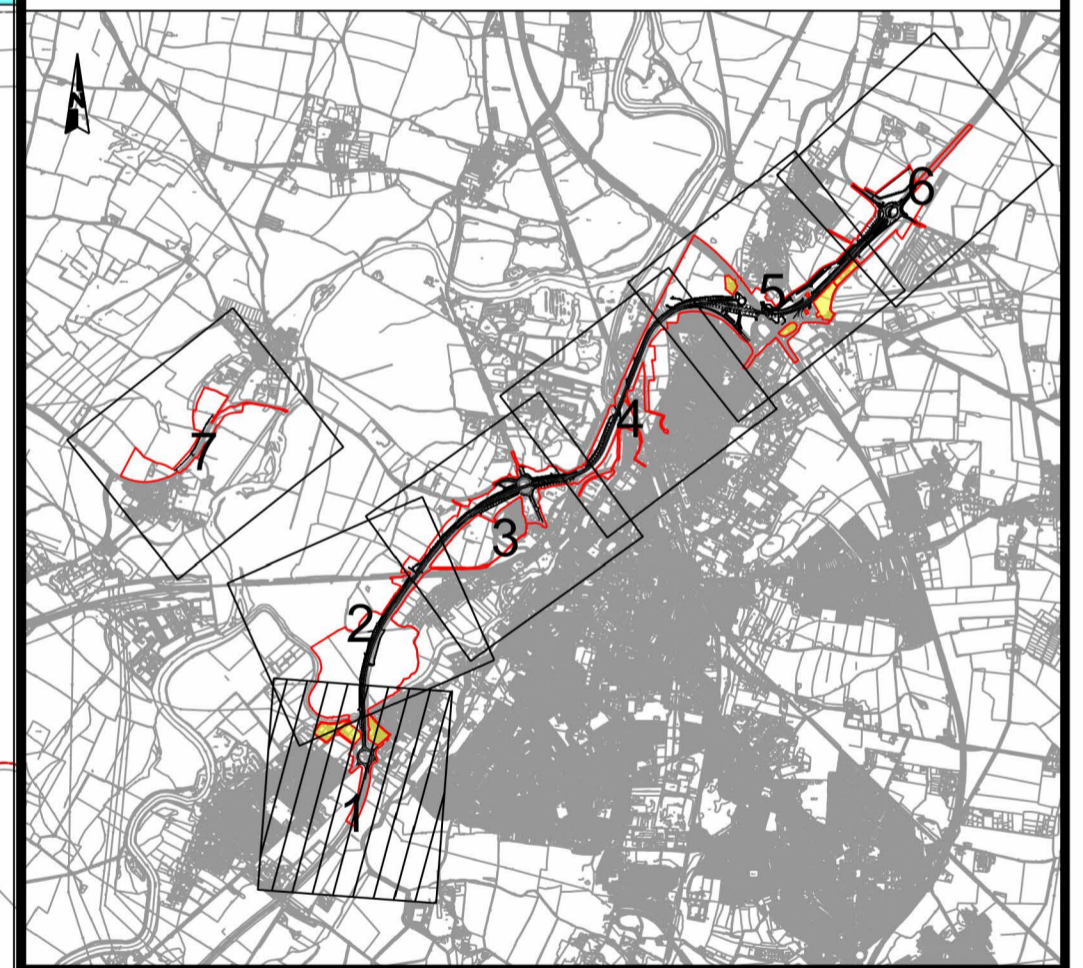

CD1	01/12/23	DCO APPLICATION	SG	JS	HF
REV.	DATE	AMENDMENT DETAILS	ORIG	CHK'D	APP'D

CLIENT
 national highways

PURPOSE OF ISSUE
 DCO APPLICATION

DEVELOPMENT CONSENT ORDER NUMBER
 TR010065

PROJECT TITLE
 A46 NEWARK BYPASS

DRAWING TITLE
 PERMANENT SPEED LIMIT PLANS
 REGULATION 5(2)(o)
 SHEET 1 OF 7

ORIGINAL SIZE	A1	SCALE	1:2500	PROJECT REF NO.	HE551478
---------------	----	-------	--------	-----------------	----------

DRAWING NUMBER	ORIGINATOR	VOLUME	PROJECT REF NO.
HE551478	SKAG	HGN	HE551478
CONWI_CONW	DR	CH	REVISION
LOCATION	TYPE	ROLE	NUMBER
			C01

This document is issued for the party which commissioned it and for specific purposes connected with the captioned project only. It should not be relied upon by any other party or used for any other purpose. We accept no responsibility for the consequences of this document being relied upon by any other party, or being used for any other purpose, or containing any error or omission which is due to an error or omission in data supplied to us by other parties.

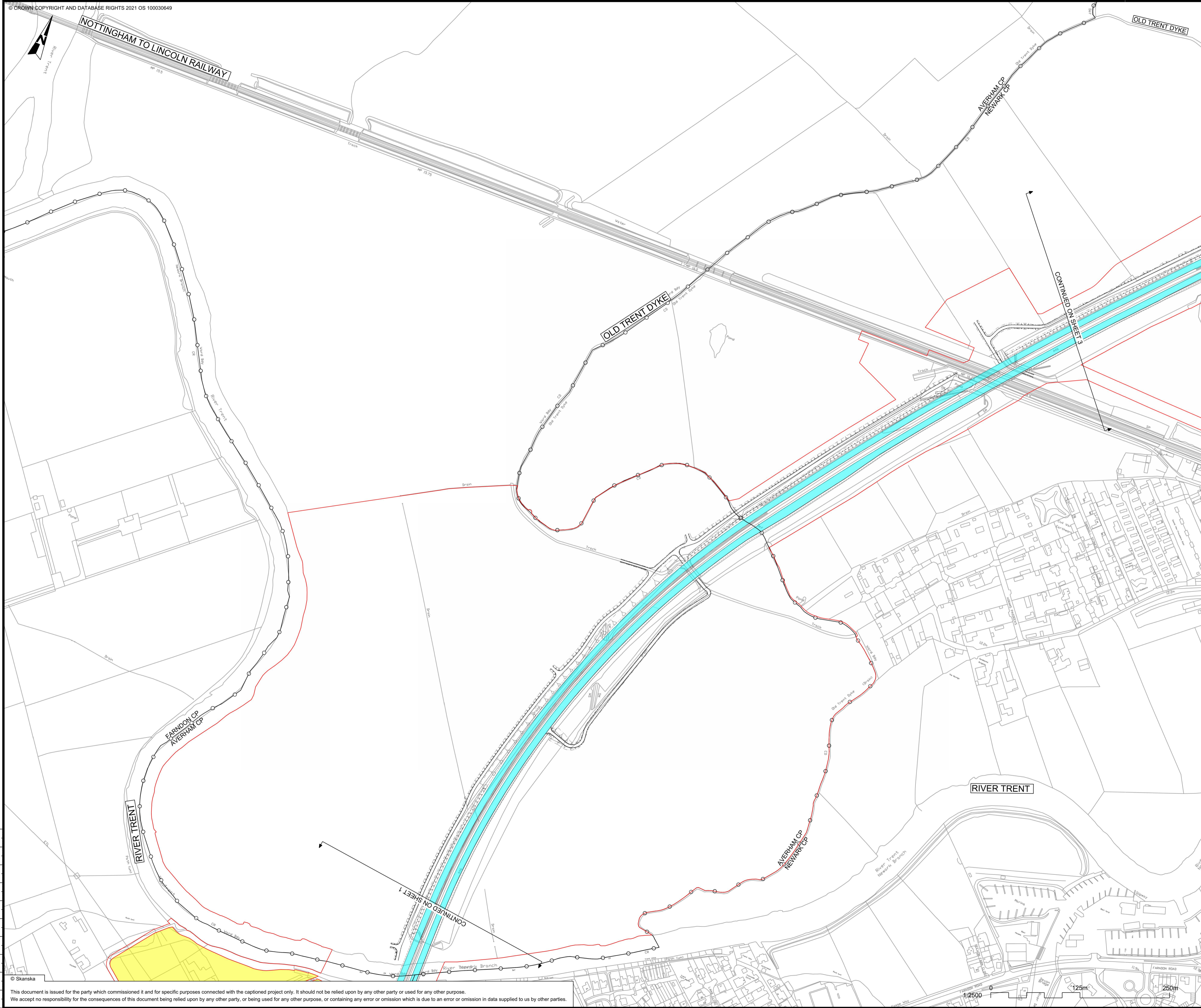

- NOTES**
1. ALL DIMENSIONS ARE IN METRES UNLESS OTHERWISE STATED.
 2. DO NOT SCALE FROM THIS DRAWING USE ONLY PRINTED DIMENSIONS.
 3. THE DESIGN SHOWN WILL BE SUBJECT TO DETAILED DESIGN DEVELOPMENT IN ACCORDANCE WITH THE PROVISIONS OF THE DEVELOPMENT CONSENT ORDER (TR010065/APP/3.1).
 4. THIS PLAN SHOULD BE READ IN CONJUNCTION WITH OTHER APPLICATION DOCUMENTS IN PARTICULAR SCHEDULE 3 OF THE DEVELOPMENT CONSENT ORDER (TR010065/APP/3.1).

KEY TO SYMBOLS

	ORDER LIMITS
	LAND NOT INCLUDED IN ORDER LIMITS
	HIGHWAY WORK OUTLINE
	NATIONAL SPEED LIMIT
	50MPH SPEED LIMIT
	40MPH SPEED LIMIT
	30MPH SPEED LIMIT
	START / END POINT OF SPEED LIMIT
	NEWARK CP
	FARNDON CP
	CIVIL PARISH (CP) BOUNDARY

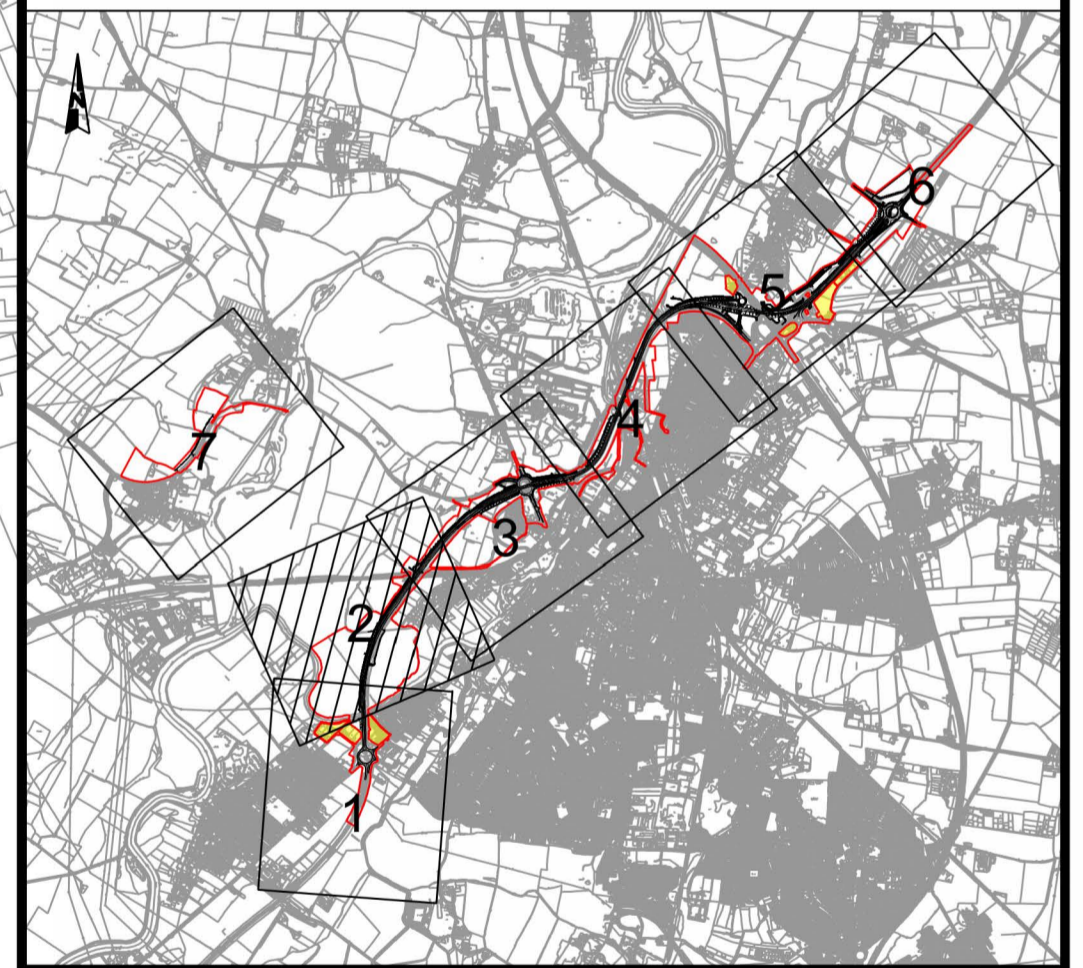

REV.	01/12/23	DCO APPLICATION	SG	JS	HF
DATE	AMENDMENT DETAILS		ORIG	CHK'D	APP'D

CLIENT
 national highways

PURPOSE OF ISSUE
 DCO APPLICATION

DEVELOPMENT CONSENT ORDER NUMBER
 TR010065

PROJECT TITLE
 A46 NEWARK BYPASS

DRAWING TITLE
 PERMANENT SPEED LIMIT PLANS
 REGULATION 5(2)(g)
 SHEET 2 OF 7

ORIGINAL SIZE	A1	SCALE	1:2500	PROJECT REF NO.	HE551478
DRAWING NUMBER	ORIGINATOR	VOLUME	REVISION		
HE551478	SKAG	HGN	C01		
CONWI_CONW	DR	CH	28002		
LOCATION	TYPE	ROLE	NUMBER		

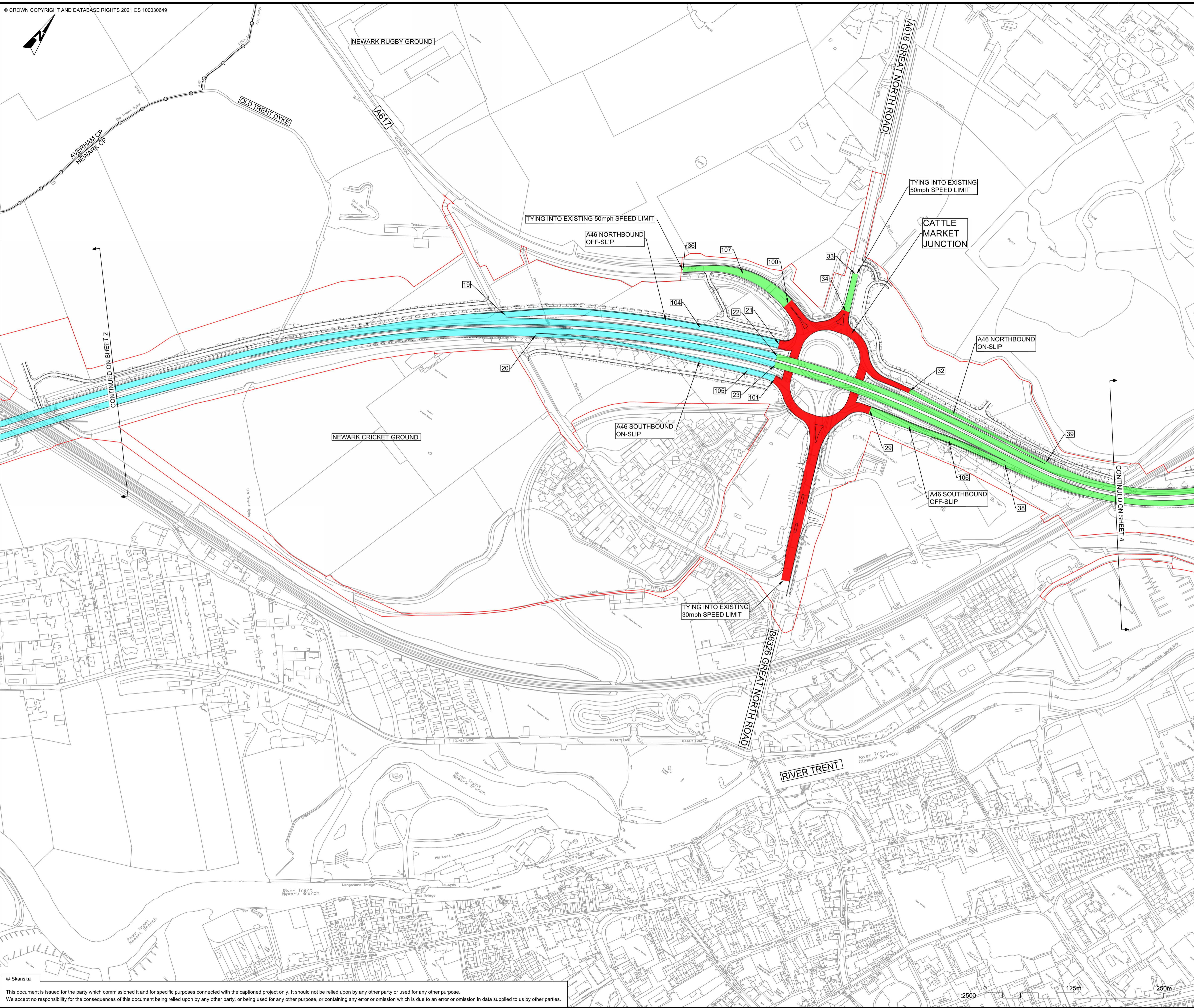

- NOTES**
1. ALL DIMENSIONS ARE IN METRES UNLESS OTHERWISE STATED.
 2. DO NOT SCALE FROM THIS DRAWING USE ONLY PRINTED DIMENSIONS.
 3. THE DESIGN SHOWN WILL BE SUBJECT TO DETAILED DESIGN DEVELOPMENT IN ACCORDANCE WITH THE PROVISIONS OF THE DEVELOPMENT CONSENT ORDER (TR010065/APP/3.1).
 4. THIS PLAN SHOULD BE READ IN CONJUNCTION WITH OTHER APPLICATION DOCUMENTS IN PARTICULAR SCHEDULE 3 OF THE DEVELOPMENT CONSENT ORDER (TR010065/APP/3.1).

KEY TO SYMBOLS

	ORDER LIMITS
	LAND NOT INCLUDED IN ORDER LIMITS
	HIGHWAY WORK OUTLINE
	NATIONAL SPEED LIMIT
	50MPH SPEED LIMIT
	40MPH SPEED LIMIT
	30MPH SPEED LIMIT
	START / END POINT OF SPEED LIMIT
	NEWARK CP FARNDON CP
	CIVIL PARISH (CP) BOUNDARY

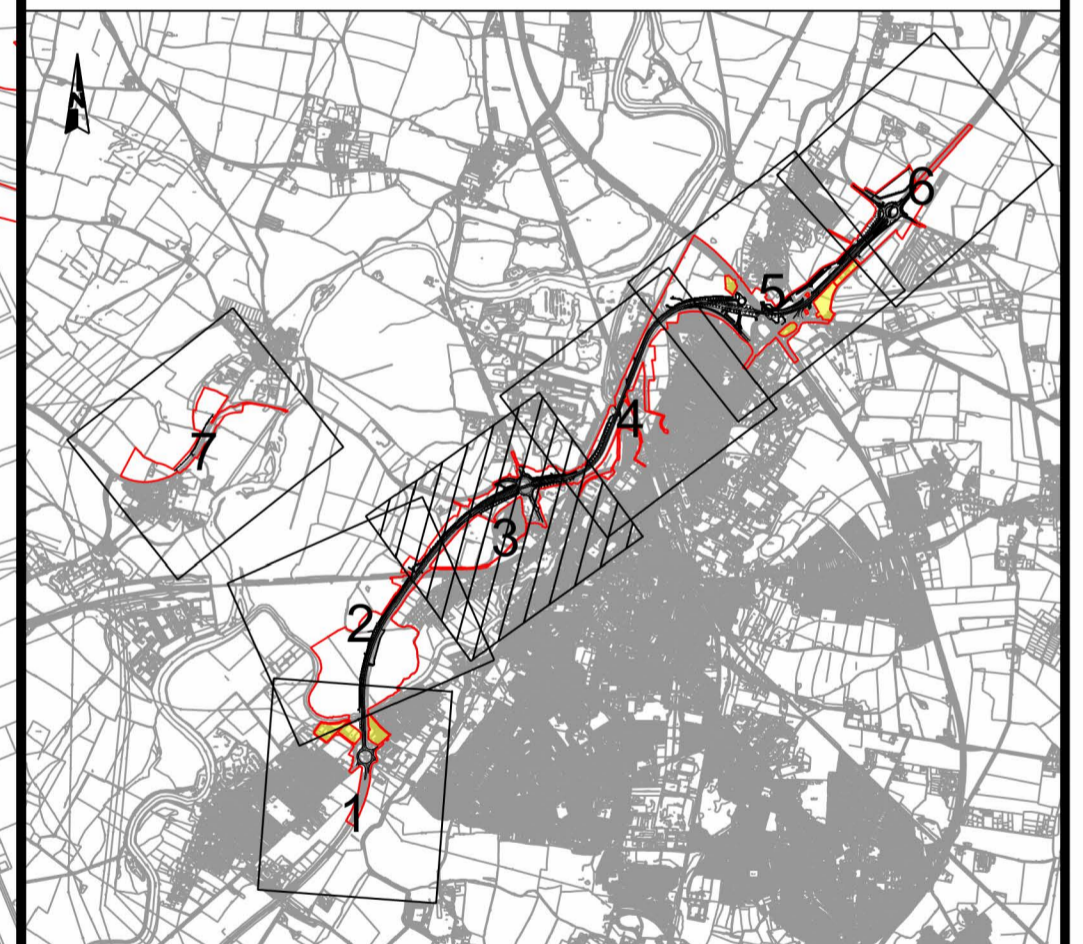

REV.	01/12/23	DCO APPLICATION	SG	JS	HF
DATE	AMENDMENT DETAILS		ORIG	CHK'D	APP'D

CLIENT
 national highways

PURPOSE OF ISSUE
 DCO APPLICATION

DEVELOPMENT CONSENT ORDER NUMBER
 TR010065

PROJECT TITLE
 A46 NEWARK BYPASS

DRAWING TITLE
 PERMANENT SPEED LIMIT PLANS
 REGULATION 5(2)(o)
 SHEET 3 OF 7

ORIGINAL SIZE	A1	SCALE	1:2500	PROJECT REF NO.	HE551478
DRAWING NUMBER	ORIGINATOR	VOLUME		REVISION	
HE551478	SKAG	HGN			
LOCATION	TYPE	ROLE	NUMBER		
CONWI_CONW	DR	CH	28003		C01

© Skanska
 This document is issued for the party which commissioned it and for specific purposes connected with the captioned project only. It should not be relied upon by any other party or used for any other purpose. We accept no responsibility for the consequences of this document being relied upon by any other party, or being used for any other purpose, or containing any error or omission which is due to an error or omission in data supplied to us by other parties.

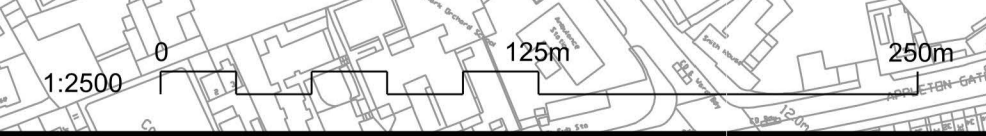

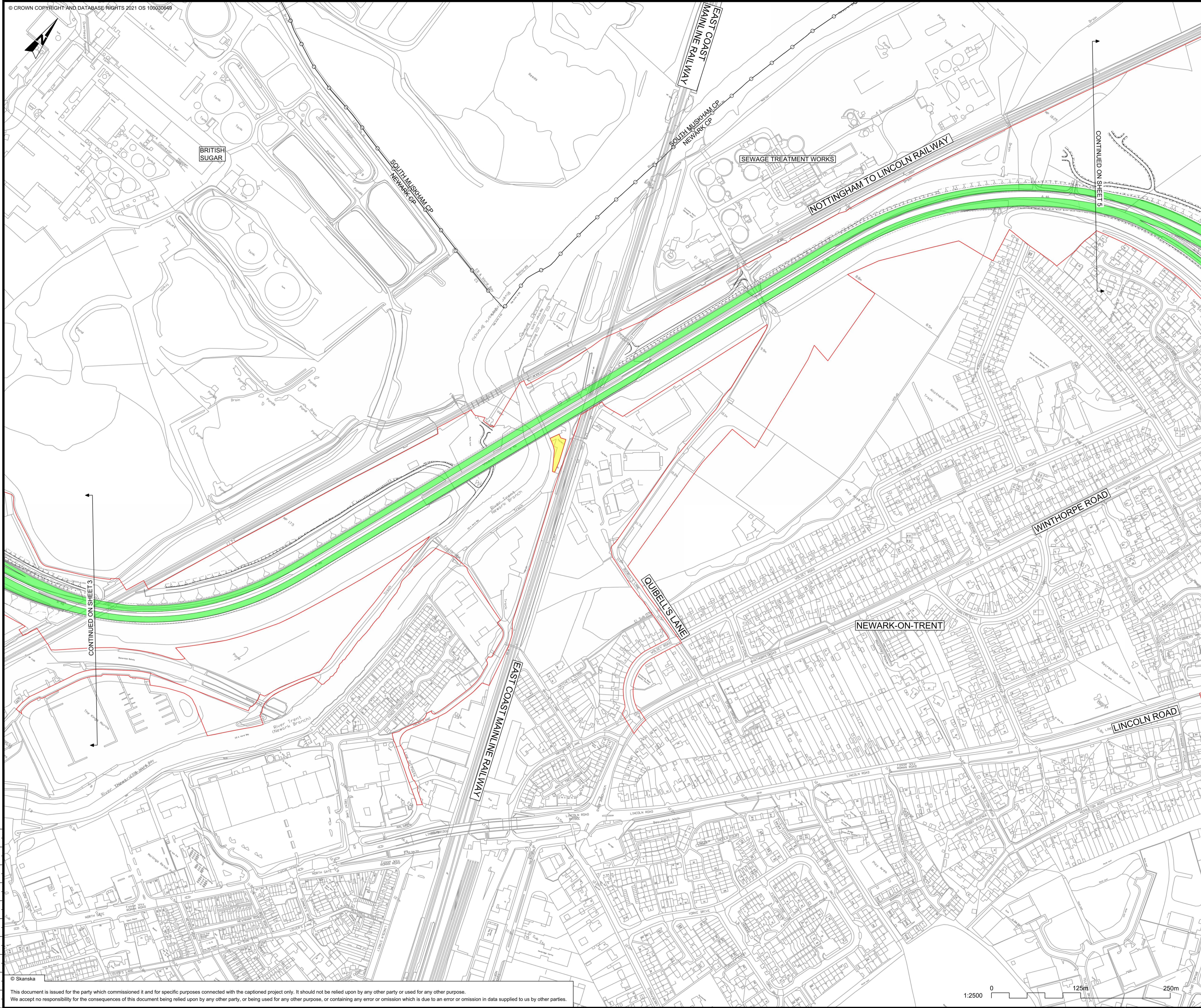

- NOTES**
1. ALL DIMENSIONS ARE IN METRES UNLESS OTHERWISE STATED.
 2. DO NOT SCALE FROM THIS DRAWING USE ONLY PRINTED DIMENSIONS.
 3. THE DESIGN SHOWN WILL BE SUBJECT TO DETAILED DESIGN DEVELOPMENT IN ACCORDANCE WITH THE PROVISIONS OF THE DEVELOPMENT CONSENT ORDER (TR010065/APP/3.1).
 4. THIS PLAN SHOULD BE READ IN CONJUNCTION WITH OTHER APPLICATION DOCUMENTS IN PARTICULAR SCHEDULE 3 OF THE THE DEVELOPMENT CONSENT ORDER (TR010065/APP/3.1).

KEY TO SYMBOLS

	ORDER LIMITS
	LAND NOT INCLUDED IN ORDER LIMITS
	HIGHWAY WORK OUTLINE
	NATIONAL SPEED LIMIT
	50MPH SPEED LIMIT
	40MPH SPEED LIMIT
	30MPH SPEED LIMIT
	START / END POINT OF SPEED LIMIT
	NEWARK CP FARNDON CP
	CIVIL PARISH (CP) BOUNDARY

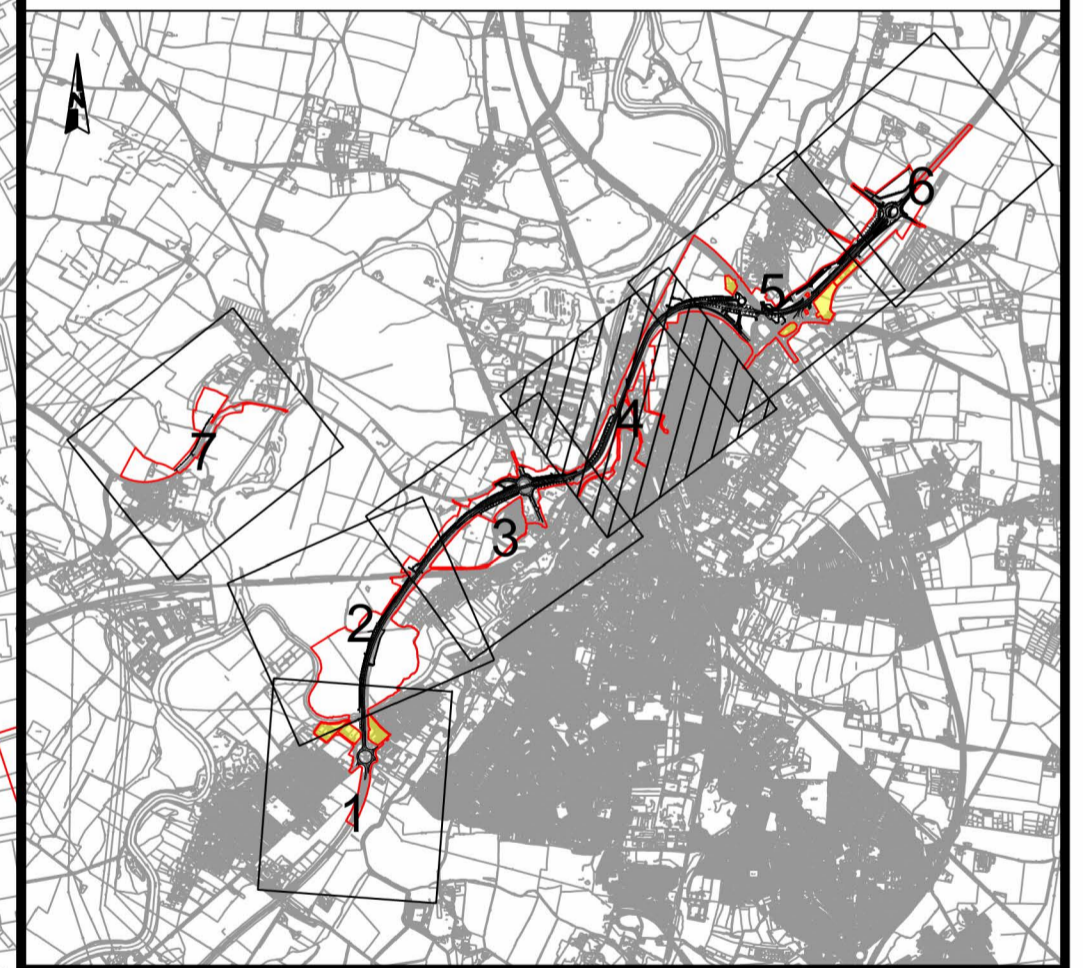

C01	01/12/23	DCO APPLICATION	SG	JS	HF
REV.	DATE	AMENDMENT DETAILS	ORIG	CHK'D	APP'D

CLIENT
 national highways

PURPOSE OF ISSUE
 DCO APPLICATION

DEVELOPMENT CONSENT ORDER NUMBER
 TR010065

PROJECT TITLE
 A46 NEWARK BYPASS

DRAWING TITLE
 PERMANENT SPEED LIMIT PLANS
 REGULATION 5(2)(o)
 SHEET 4 OF 7

ORIGINAL SIZE	A1	SCALE	1:2500
---------------	----	-------	--------

DRAWING NUMBER HE PIN	ORIGINATOR	VOLUME	PROJECT REF NO.
HE551478	SKAG	HGN	HE551478
CONWI_CONW	DR	CH	REVISION
LOCATION	TYPE	ROLE	NUMBER
			C01

This document is issued for the party which commissioned it and for specific purposes connected with the captioned project only. It should not be relied upon by any other party or used for any other purpose. We accept no responsibility for the consequences of this document being relied upon by any other party, or being used for any other purpose, or containing any error or omission which is due to an error or omission in data supplied to us by other parties.

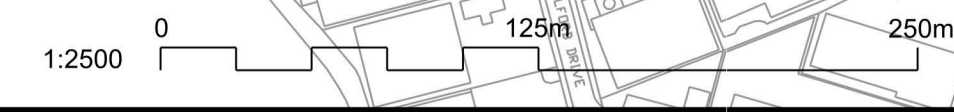

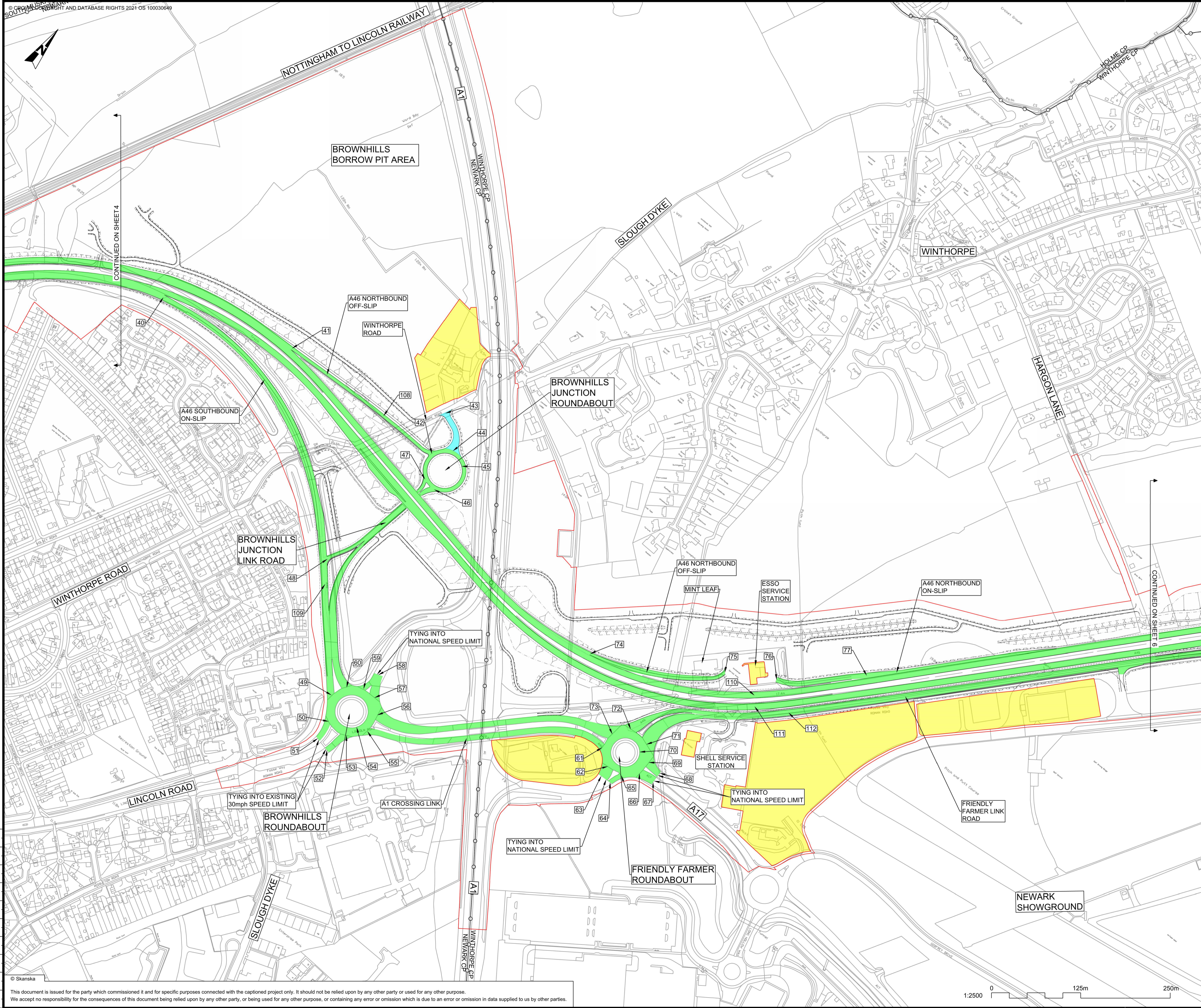

- NOTES**
1. ALL DIMENSIONS ARE IN METRES UNLESS OTHERWISE STATED.
 2. DO NOT SCALE FROM THIS DRAWING USE ONLY PRINTED DIMENSIONS.
 3. THE DESIGN SHOWN WILL BE SUBJECT TO DETAILED DESIGN DEVELOPMENT IN ACCORDANCE WITH THE PROVISIONS OF THE DEVELOPMENT CONSENT ORDER (TR010065/APP/3.1).
 4. THIS PLAN SHOULD BE READ IN CONJUNCTION WITH OTHER APPLICATION DOCUMENTS IN PARTICULAR SCHEDULE 3 OF THE DEVELOPMENT CONSENT ORDER (TR010065/APP/3.1).

KEY TO SYMBOLS

	ORDER LIMITS
	LAND NOT INCLUDED IN ORDER LIMITS
	HIGHWAY WORK OUTLINE
	NATIONAL SPEED LIMIT
	50MPH SPEED LIMIT
	40MPH SPEED LIMIT
	30MPH SPEED LIMIT
	START / END POINT OF SPEED LIMIT
	NEWARK CP FARNDON CP
	CIVIL PARISH (CP) BOUNDARY

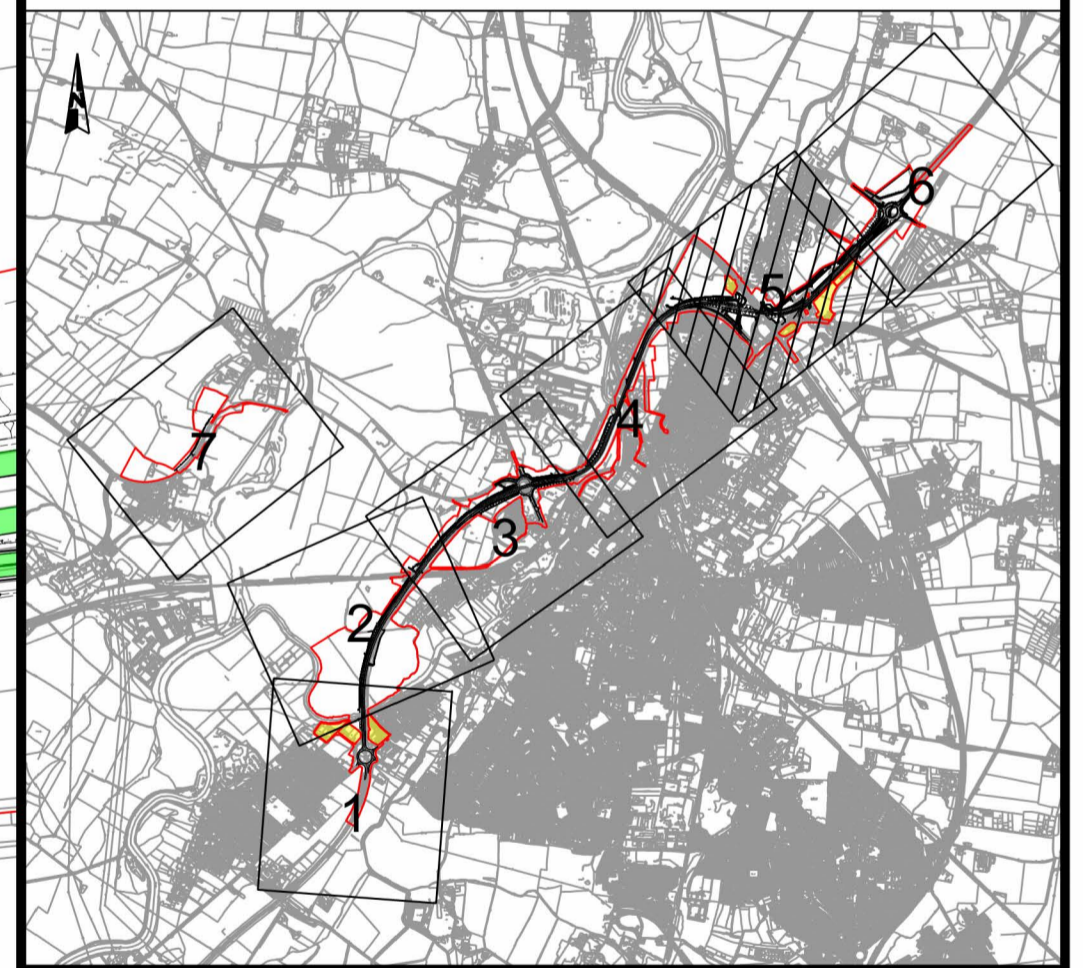

C01	01/12/23	DCO APPLICATION	SG	JS	HF
REV.	DATE	AMENDMENT DETAILS	ORIG	CHK'D	APP'D

CLIENT
 national highways

PURPOSE OF ISSUE
 DCO APPLICATION

DEVELOPMENT CONSENT ORDER NUMBER
 TR010065

PROJECT TITLE
 A46 NEWARK BYPASS

DRAWING TITLE
 PERMANENT SPEED LIMIT PLANS
 REGULATION 5(2)(o)
 SHEET 5 OF 7

ORIGINAL SIZE	A1	SCALE	1:2500	PROJECT REF NO.	HE551478
DRAWING NUMBER	HE551478	ORIGINATOR	SKAG	VOLUME	HGN
LOCATION	CONWI_CONW	TYPE	DR CH	NUMBER	28005
REVISION	C01				

This document is issued for the party which commissioned it and for specific purposes connected with the captioned project only. It should not be relied upon by any other party or used for any other purpose. We accept no responsibility for the consequences of this document being relied upon by any other party, or being used for any other purpose, or containing any error or omission which is due to an error or omission in data supplied to us by other parties.

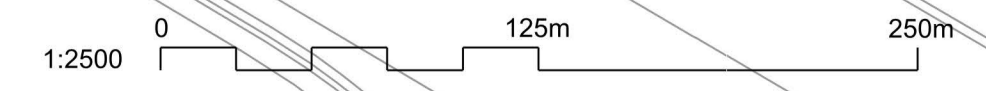

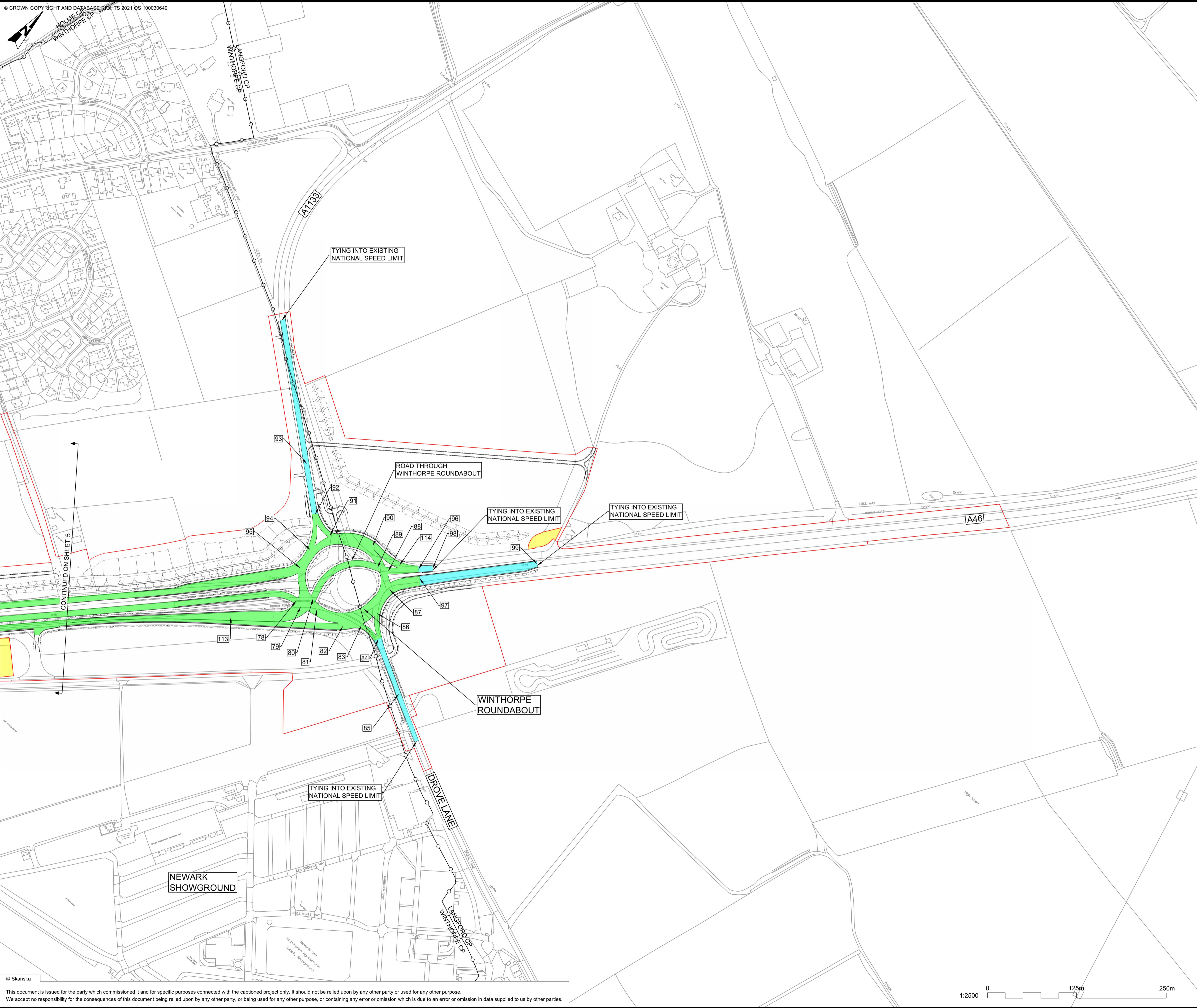

- NOTES**
1. ALL DIMENSIONS ARE IN METRES UNLESS OTHERWISE STATED.
 2. DO NOT SCALE FROM THIS DRAWING USE ONLY PRINTED DIMENSIONS.
 3. THE DESIGN SHOWN WILL BE SUBJECT TO DETAILED DESIGN DEVELOPMENT IN ACCORDANCE WITH THE PROVISIONS OF THE DEVELOPMENT CONSENT ORDER (TR010065/APP/3.1).
 4. THIS PLAN SHOULD BE READ IN CONJUNCTION WITH OTHER APPLICATION DOCUMENTS IN PARTICULAR SCHEDULE 3 OF THE DEVELOPMENT CONSENT ORDER (TR010065/APP/3.1).

KEY TO SYMBOLS

	ORDER LIMITS
	LAND NOT INCLUDED IN ORDER LIMITS
	HIGHWAY WORK OUTLINE
	NATIONAL SPEED LIMIT
	50MPH SPEED LIMIT
	40MPH SPEED LIMIT
	30MPH SPEED LIMIT
	START / END POINT OF SPEED LIMIT
	NEWARK CP FARNDON CP
	CIVIL PARISH (CP) BOUNDARY

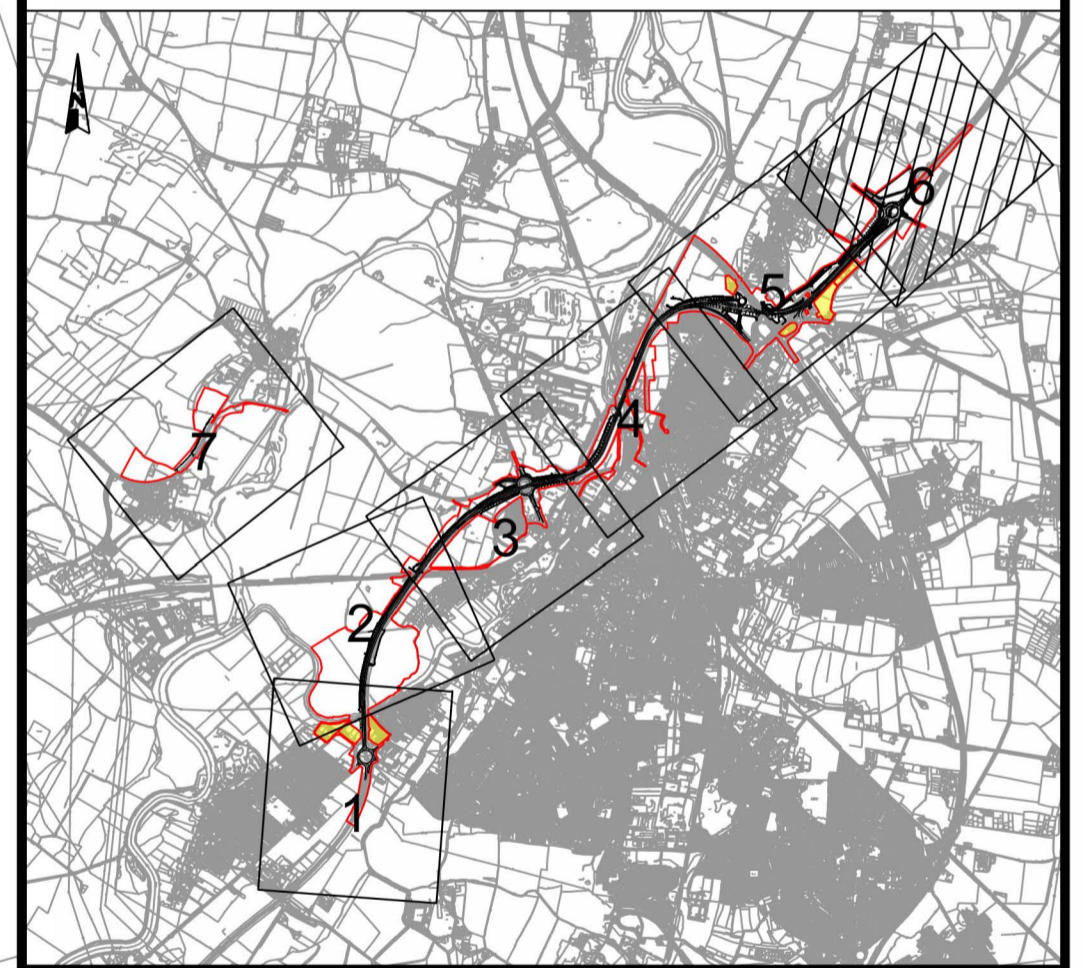

CD1	01/12/23	DCO APPLICATION	SG	JS	HF
REV.	DATE	AMENDMENT DETAILS	ORIG	CHK'D	APP'D

CLIENT
 national highways

PURPOSE OF ISSUE
 DCO APPLICATION

DEVELOPMENT CONSENT ORDER NUMBER
 TR010065

PROJECT TITLE
 A46 NEWARK BYPASS

DRAWING TITLE
 PERMANENT SPEED LIMIT PLANS
 REGULATION 5(2)(o)
 SHEET 6 OF 7

ORIGINAL SIZE	A1	SCALE	1:2500	PROJECT REF NO.	HE551478
DRAWING NUMBER	ORIGINATOR	VOLUME		REVISION	
HE551478	SKAG	HGN			
LOCATION	DR	CH	28006		
	TYPE	ROLE	NUMBER		
CONWI_CONW					C01

© Skanska
 This document is issued for the party which commissioned it and for specific purposes connected with the captioned project only. It should not be relied upon by any other party or used for any other purpose. We accept no responsibility for the consequences of this document being relied upon by any other party, or being used for any other purpose, or containing any error or omission which is due to an error or omission in data supplied to us by other parties.

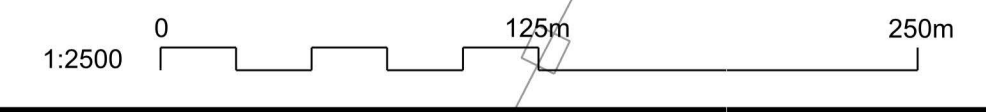

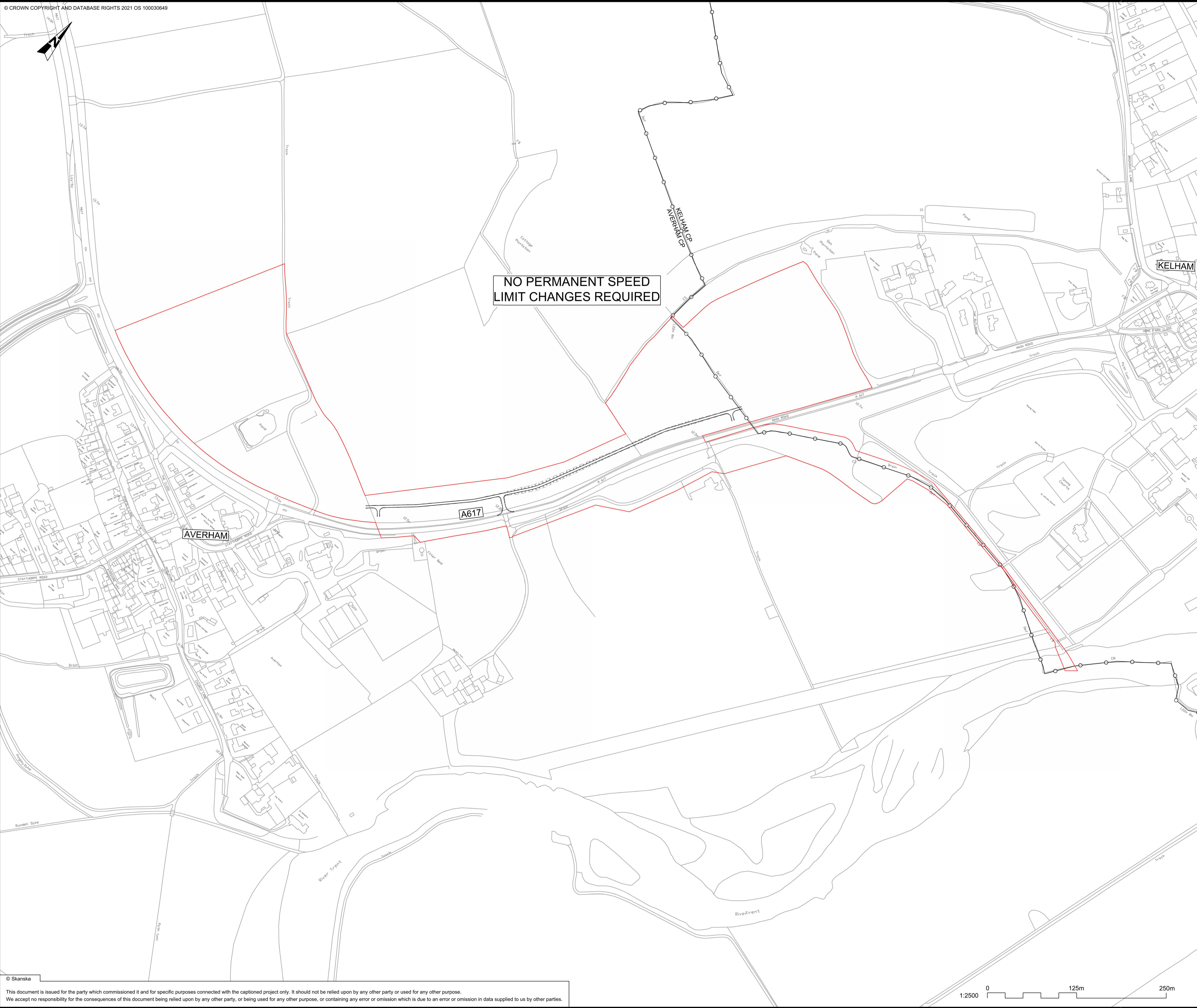

NO PERMANENT SPEED
LIMIT CHANGES REQUIRED

- NOTES**
1. ALL DIMENSIONS ARE IN METRES UNLESS OTHERWISE STATED.
 2. DO NOT SCALE FROM THIS DRAWING USE ONLY PRINTED DIMENSIONS.
 3. THE DESIGN SHOWN WILL BE SUBJECT TO DETAILED DESIGN DEVELOPMENT IN ACCORDANCE WITH THE PROVISIONS OF THE DEVELOPMENT CONSENT ORDER (TR010065/APP/3.1).
 4. THIS PLAN SHOULD BE READ IN CONJUNCTION WITH OTHER APPLICATION DOCUMENTS IN PARTICULAR SCHEDULE 3 OF THE DEVELOPMENT CONSENT ORDER (TR010065/APP/3.1).

KEY TO SYMBOLS

- ORDER LIMITS
- LAND NOT INCLUDED IN ORDER LIMITS
- HIGHWAY WORK OUTLINE
- NATIONAL SPEED LIMIT
- 50MPH SPEED LIMIT
- 40MPH SPEED LIMIT
- 30MPH SPEED LIMIT
- START / END POINT OF SPEED LIMIT
- NEWARK CP / FARNDON CP
- CIVIL PARISH (CP) BOUNDARY

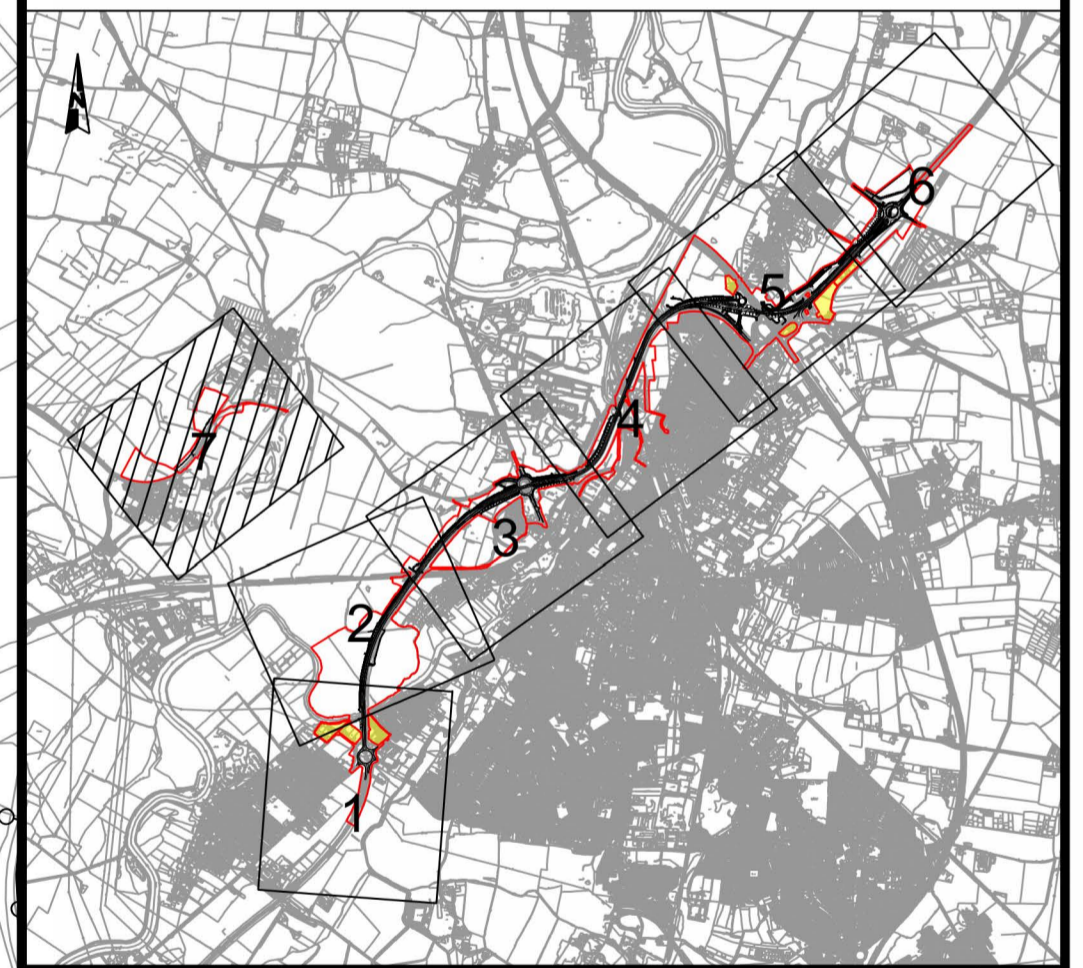

C01	01/12/23	DCO APPLICATION	SG	JS	HF
REV.	DATE	AMENDMENT DETAILS	ORIG	CHK'D	APP'D

CLIENT
 national highways

PURPOSE OF ISSUE
 DCO APPLICATION

DEVELOPMENT CONSENT ORDER NUMBER
 TR010065

PROJECT TITLE
 A46 NEWARK BYPASS

DRAWING TITLE
 PERMANENT SPEED LIMIT PLANS
 REGULATION 5(2)(o)
 SHEET 7 OF 7

ORIGINAL SIZE	A1	SCALE	1:2500	PROJECT REF NO.	HE551478
---------------	----	-------	--------	-----------------	----------

DRAWING NUMBER	ORIGINATOR	VOLUME	PROJECT REF NO.
HE551478	SKAG	HGN	HE551478
CONWI_CONW	DR	CH	REVISION
		28007	C01
LOCATION	TYPE	ROLE	NUMBER

100
90
80
70
60
50
40
30
20
10

